



Legend

Cadastre

M6/M8 Permanent Facilities

Giovanni Brunetti Bridge

Rising Road

High Flood Island

Peak Flood Depth (m)

<= 0.30

0.30 - 0.60

0.60 - 0.90

0.90 - 1.20

> 1.20

Project Title
Cooks Cove Planning Proposal

Drawing Title
Base Case FERCC (1% AEP)

Job No 252942	Figure No A-27
-------------------------	--------------------------

Coordinate System GDA 1994 MGA ZONE 56	Drawing Status FINAL
--	--------------------------------

Scale

A	19/09/23	JO	GR	GR
Issue	Date	By	Chkd	Appd

Consultant

ARUP

Level 4, 108 Wickham Street
Fortitude Valley, QLD 4006
Tel +61 (7)3023 6000 Fax +61
(7)3023 6023
www.arup.com

Disclaimer

© Arup Australia Pty Ltd 2021. All Rights Reserved

Disclaimer: While all reasonable care has been taken to ensure the information contained on this map is up to date and accurate, no warranty is given that the information contained on this is free from the error or omission. Any reliance placed on such information shall be at the sole risk of the user. Please verify the accuracy of all information prior to using it. This map is not a design document.

Sources: Google Maps, CNES/Airbus, Landsat/Copernicus, Maxar Technologies

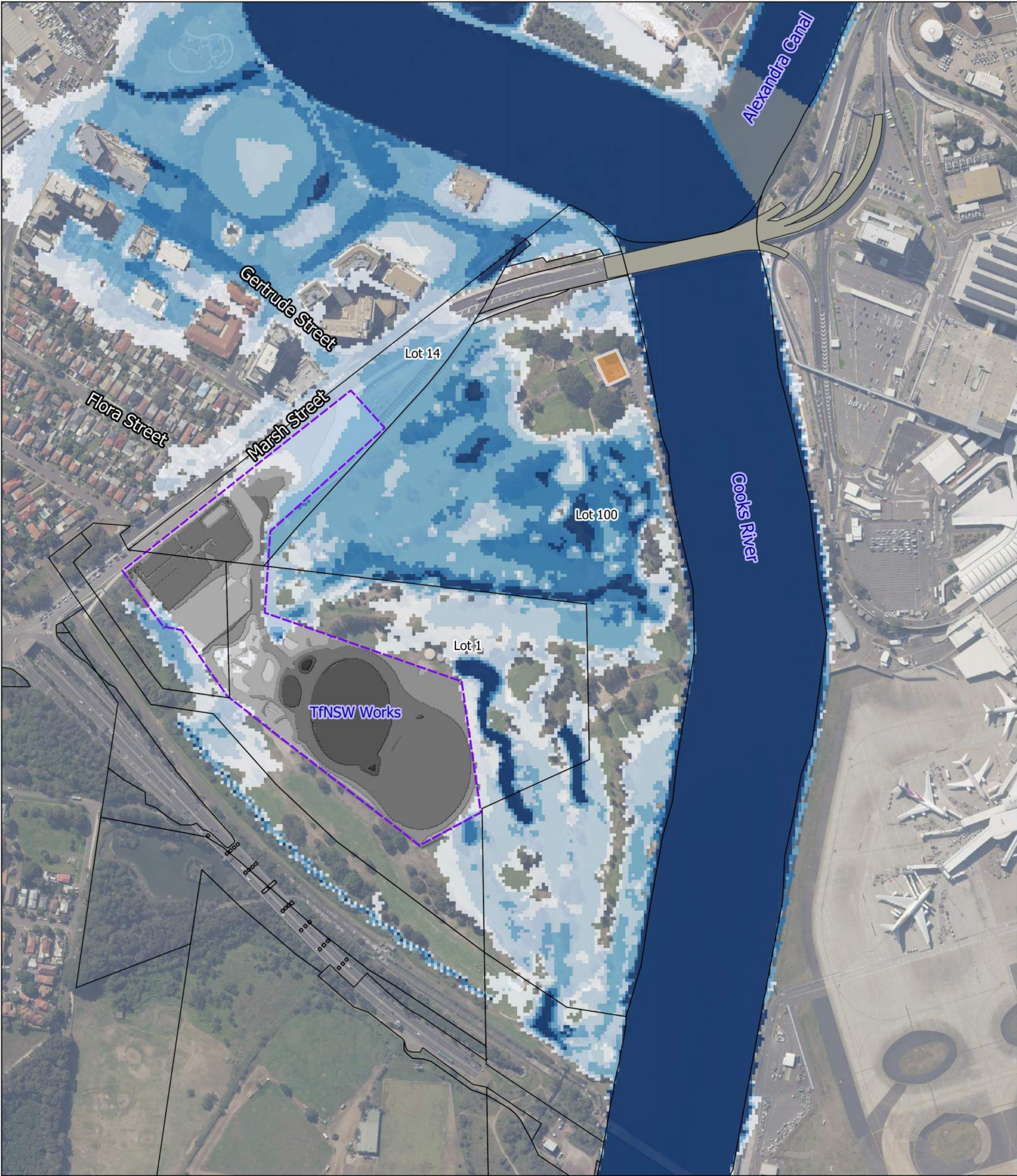

Legend

Cadastre

M6/M8 Permanent Facilities

Giovanni Brunetti Bridge

Rising Road

High Flood Island

Peak Flood Depth (m)

≤ 0.30

0.30 - 0.60

0.60 - 0.90

0.90 - 1.20

> 1.20

Project Title
Cooks Cove Planning Proposal

Drawing Title
Base Case FERCC (0.5% AEP)

Job No	252942	Figure No	A-28
---------------	--------	------------------	------

Coordinate System	GDA 1994 MGA ZONE 56	Drawing Status	FINAL
--------------------------	----------------------	-----------------------	-------

Scale

A	19/09/23	JO	GR	GR
---	----------	----	----	----

Issue	Date	By	Chkd	Appd
-------	------	----	------	------

Consultant

ARUP

Level 4, 108 Wickham Street
Fortitude Valley, QLD 4006
Tel +61 (7)3023 6000 Fax +61
(7)3023 6023
www.arup.com

Disclaimer

© Arup Australia Pty Ltd 2021. All Rights Reserved

Disclaimer: While all reasonable care has been taken to ensure the information contained on this map is up to date and accurate, no warranty is given that the information contained on this is free from the error or omission. Any reliance placed on such information shall be at the sole risk of the user. Please verify the accuracy of all information prior to using it. This map is not a design document.

Sources: Google Maps, CNES/Airbus, Landsat/Copernicus, Maxar Technologies

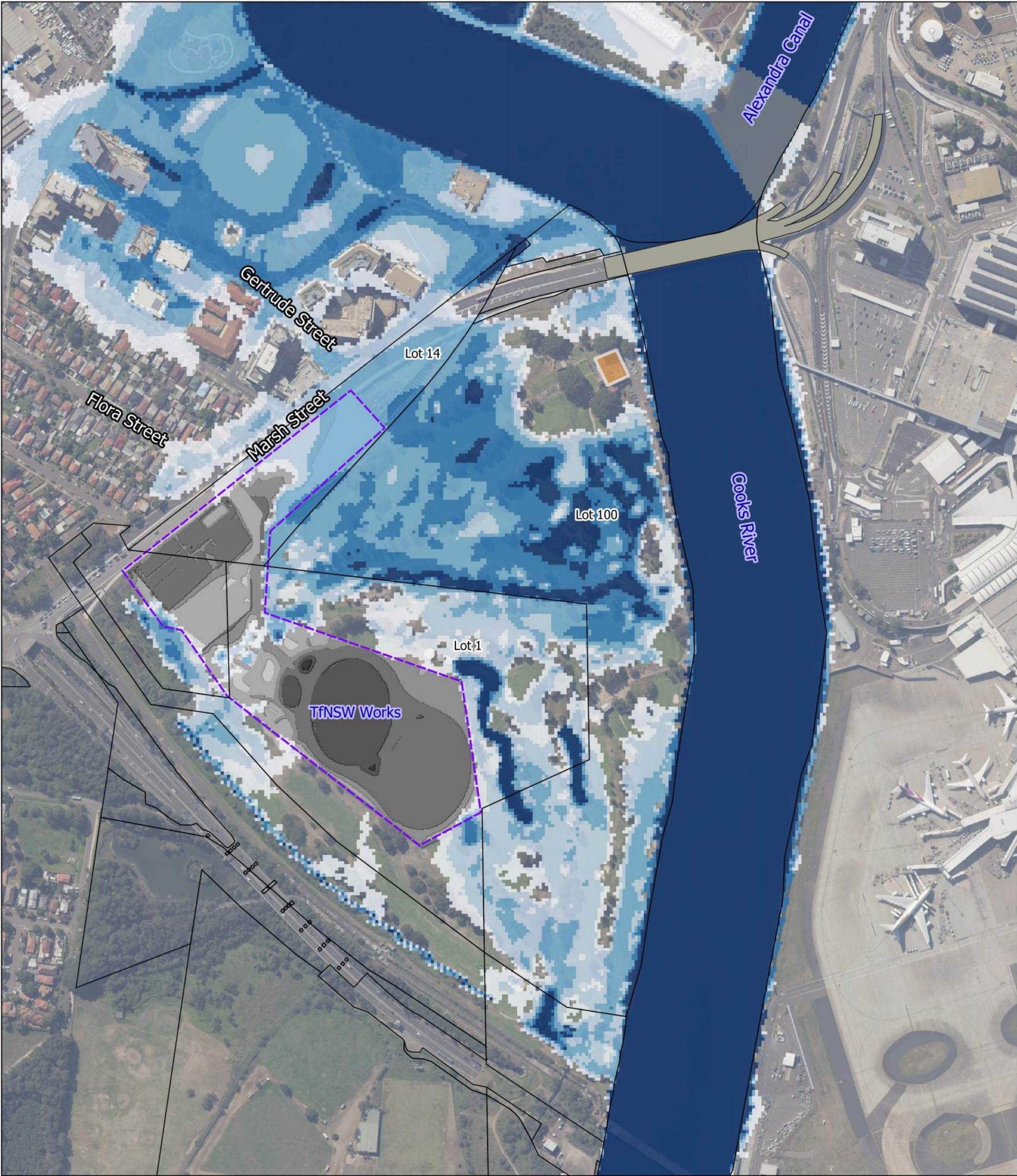

Legend

Cadastre

M6/M8 Permanent Facilities

Giovanni Brunetti Bridge

Rising Road

High Flood Island

Peak Flood Depth (m)

<= 0.30

0.30 - 0.60

0.60 - 0.90

0.90 - 1.20

> 1.20

Project Title
Cooks Cove Planning Proposal

Drawing Title
Base Case FERCC (0.2% AEP)

Job No	252942	Figure No	A-29
---------------	--------	------------------	------

Coordinate System	GDA 1994 MGA ZONE 56	Drawing Status	FINAL
--------------------------	----------------------	-----------------------	-------

Scale

A	19/09/23	JO	GR	GR
---	----------	----	----	----

Issue	Date	By	Chkd	Appd
-------	------	----	------	------

Consultant

ARUP

Level 4, 108 Wickham Street
Fortitude Valley, QLD 4006
Tel +61 (7)3023 6000 Fax +61
(7)3023 6023
www.arup.com

Disclaimer

© Arup Australia Pty Ltd 2021. All Rights Reserved

Disclaimer: While all reasonable care has been taken to ensure the information contained on this map is up to date and accurate, no warranty is given that the information contained on this is free from the error or omission. Any reliance placed on such information shall be at the sole risk of the user. Please verify the accuracy of all information prior to using it. This map is not a design document.

Sources: Google Maps, CNES/Airbus, Landsat/Copernicus, Maxar Technologies

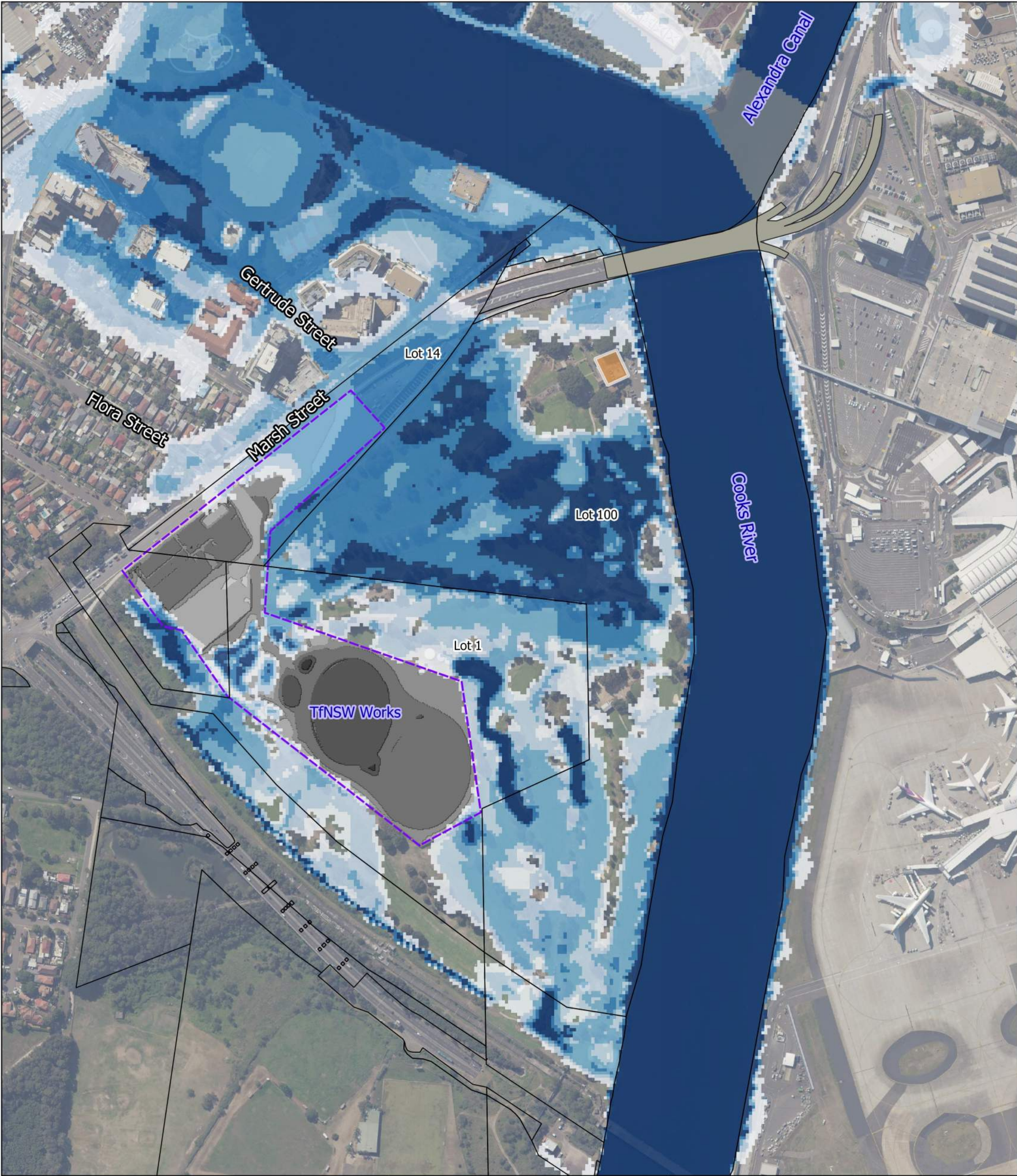

Legend

Cadastre

M6/M8 Permanent Facilities

Giovanni Brunetti Bridge

Rising Road

High Flood Island

Peak Flood Depth (m)

<= 0.30

0.30 - 0.60

0.60 - 0.90

0.90 - 1.20

> 1.20

Project Title
Cooks Cove Planning Proposal

Drawing Title
Base Case FERCC (0.05% AEP)

Job No	252942	Figure No	A-30
---------------	--------	------------------	------

Coordinate System	GDA 1994 MGA ZONE 56	Drawing Status	FINAL
--------------------------	----------------------	-----------------------	-------

Scale

0

40

80

120

160

200 m

A	19/09/23	JO	GR	GR
---	----------	----	----	----

Issue	Date	By	Chkd	Appd
-------	------	----	------	------

Consultant

ARUP

Level 4, 108 Wickham Street
Fortitude Valley, QLD 4006
Tel +61 (7)3023 6000 Fax +61
(7)3023 6023
www.arup.com

Disclaimer

© Arup Australia Pty Ltd 2021. All Rights Reserved

Disclaimer: While all reasonable care has been taken to ensure the information contained on this map is up to date and accurate, no warranty is given that the information contained on this is free from the error or omission. Any reliance placed on such information shall be at the sole risk of the user. Please verify the accuracy of all information prior to using it. This map is not a design document.

Sources: Google Maps, CNES/Airbus, Landsat/Copernicus, Maxar Technologies

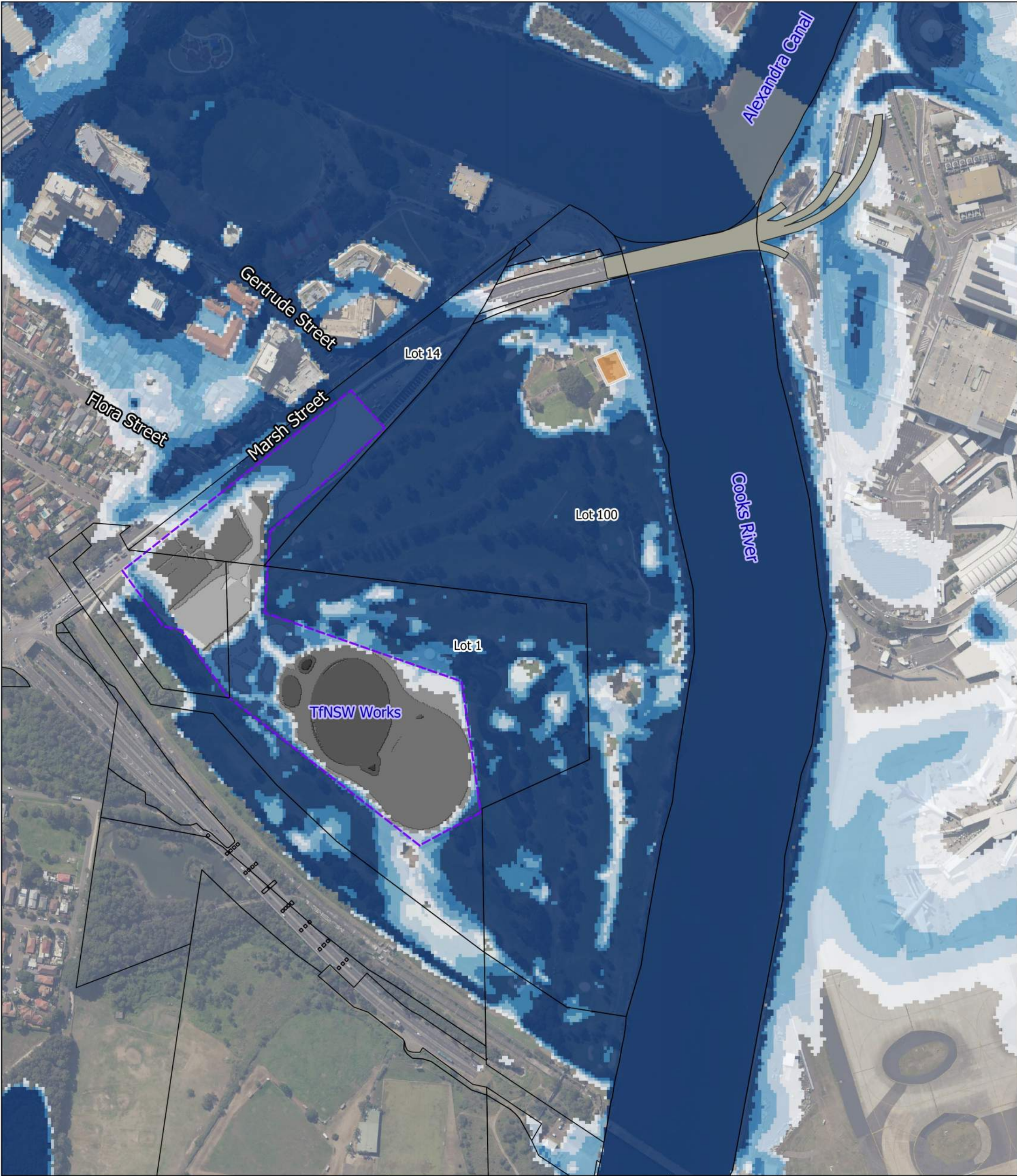

Legend

Cadastre

M6/M8 Permanent Facilities

Giovanni Brunetti Bridge

Rising Road

High Flood Island

Peak Flood Depth (m)

<= 0.30

0.30 - 0.60

0.60 - 0.90

0.90 - 1.20

> 1.20

Project Title
Cooks Cove Planning Proposal

Drawing Title
Base Case FERCC (PMF)

Job No	252942	Figure No	A-31
---------------	--------	------------------	------

Coordinate System	GDA 1994 MGA ZONE 56	Drawing Status	FINAL
--------------------------	----------------------	-----------------------	-------

Scale

A	19/09/23	JO	GR	GR
Issue	Date	By	Chkd	Appd

Consultant

ARUP

Level 4, 108 Wickham Street
Fortitude Valley, QLD 4006
Tel +61 (7)3023 6000 Fax +61
(7)3023 6023
www.arup.com

Disclaimer

© Arup Australia Pty Ltd 2021. All Rights Reserved

Disclaimer: While all reasonable care has been taken to ensure the information contained on this map is up to date and accurate, no warranty is given that the information contained on this is free from the error or omission. Any reliance placed on such information shall be at the sole risk of the user. Please verify the accuracy of all information prior to using it. This map is not a design document.

Sources: Google Maps, CNES/Airbus, Landsat/Copernicus, Maxar Technologies

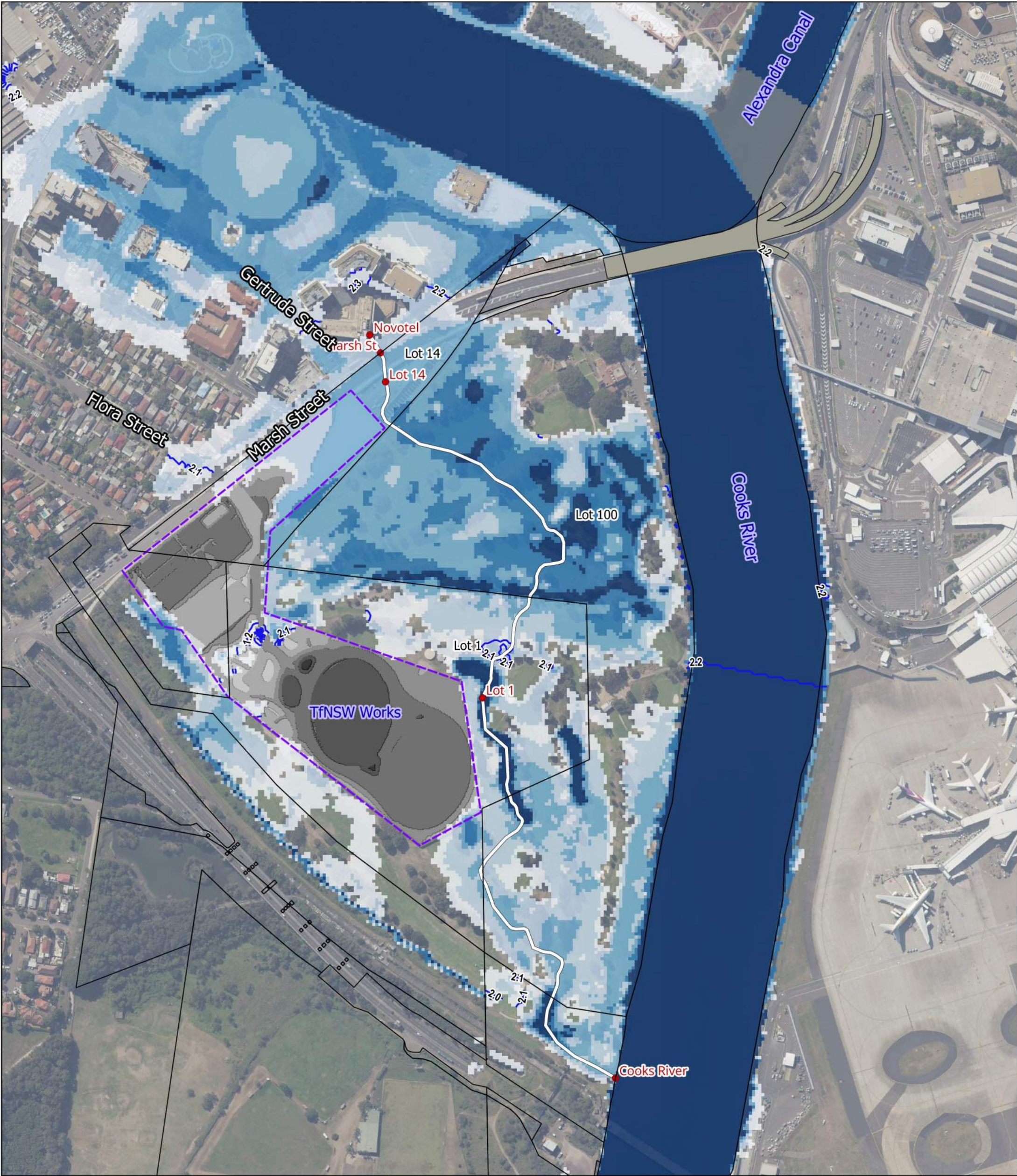

Cadastre

M6/M8 Permanent Facilities

Giovanni Brunetti Bridge

Key Points along Chainage Line

Existing Case Chainage Line

Peak Flood Height (mAHD)

Peak Flood Depth (m)

<= 0.30

0.30 - 0.60

0.60 - 0.90

0.90 - 1.20

> 1.20

Project Title Cooks Cove Planning Proposal				
Drawing Title Base Case Peak Flood Depth and Levels (5% AEP + Climate Change)				
Job No 252942		Figure No A-32		
Coordinate System GDA 1994 MGA ZONE 56		Drawing Status FINAL		
Scale <div><div></div><div>04080120160200 m</div></div>				
A	19/09/23	JO	GR	GR
Issue	Date	By	Chkd	Appd

N

Consultant

ARUP

Level 4, 108 Wickham Street
Fortitude Valley, QLD 4006
Tel +61 (7)3023 6000 Fax +61 (7)3023 6023
www.arup.com

Disclaimer

© Arup Australia Pty Ltd 2021. All Rights Reserved

Disclaimer: While all reasonable care has been taken to ensure the information contained on this map is up to date and accurate, no warranty is given that the information contained on this is free from the error or omission. Any reliance placed on such information shall be at the sole risk of the user. Please verify the accuracy of all information prior to using it. This map is not a design document.

Sources: Google Maps, CNES/Airbus, Landsat/Copernicus, Maxar Technologies

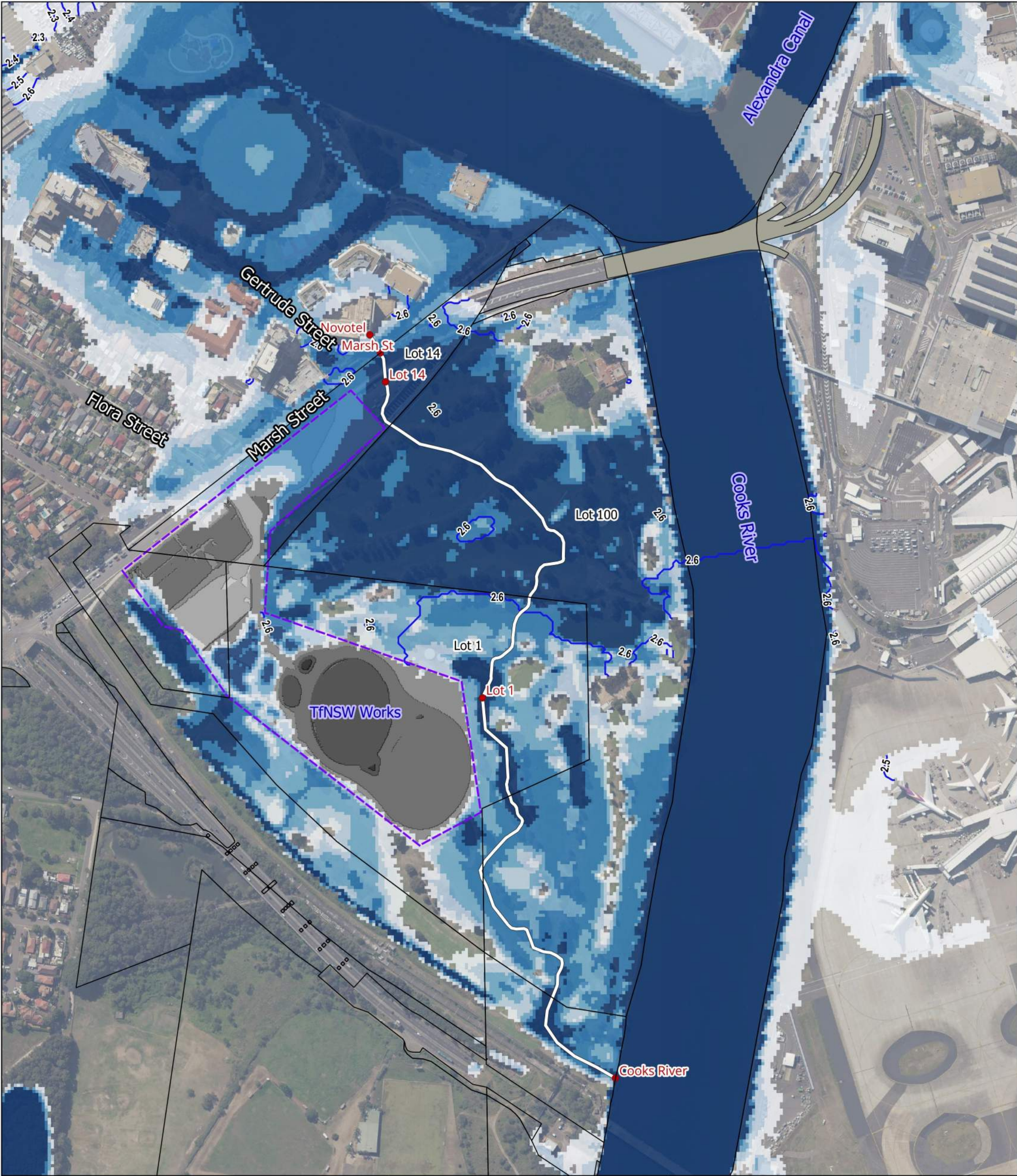

Legend

Cadastre

M6/M8 Permanent Facilities

Giovanni Brunetti Bridge

Key Points along Chainage Line

Existing Case Chainage Line

Peak Flood Height (mAHD)

2.3

2.4

2.5

2.6

Peak Flood Depth (m)

<= 0.30

0.30 - 0.60

0.60 - 0.90

0.90 - 1.20

> 1.20

Project Title Cocks Cove Planning Proposal				
Drawing Title Base Case Peak Flood Depth and Levels (1% AEP + Climate Change)				
Job No 252942		Figure No A-33		
Coordinate System GDA 1994 MGA ZONE 56		Drawing Status FINAL		
Scale <div><div>04080120160200 m</div></div>				
A	19/09/23	JO	GR	GR
Issue	Date	By	Chkd	Appd

N

Consultant

ARUP

Level 4, 108 Wickham Street
Fortitude Valley, QLD 4006
Tel +61 (7)3023 6000 Fax +61 (7)3023 6023
www.arup.com

Disclaimer

© Arup Australia Pty Ltd 2021. All Rights Reserved

Disclaimer: While all reasonable care has been taken to ensure the information contained on this map is up to date and accurate, no warranty is given that the information contained on this is free from the error or omission. Any reliance placed on such information shall be at the sole risk of the user. Please verify the accuracy of all information prior to using it. This map is not a design document.

Sources: Google Maps, CNES/Airbus, Landsat/Copernicus, Maxar Technologies



Legend

Cadastre

M6/M8 Permanent Facilities

Giovanni Brunetti Bridge

Key Points along Chainage Line

Existing Case Chainage Line

Peak Flood Height (mAHd)

Peak Flood Depth (m)

<= 0.30

0.30 - 0.60

0.60 - 0.90

0.90 - 1.20

> 1.20

Project Title Cocks Cove Planning Proposal				
Drawing Title Base Case Peak Flood Depth and Levels (0.5% AEP + Climate Change)				
Job No 252942		Figure No A-34		
Coordinate System GDA 1994 MGA ZONE 56		Drawing Status FINAL		
Scale <div><div>04080120160200 m</div></div>				
A	19/09/23	JO	GR	GR
Issue	Date	By	Chkd	Appd

N

Consultant

ARUP

Level 4, 108 Wickham Street
Fortitude Valley, QLD 4006
Tel +61 (7)3023 6000 Fax +61
(7)3023 6023
www.arup.com

Disclaimer

© Arup Australia Pty Ltd 2021. All Rights Reserved

Disclaimer: While all reasonable care has been taken to ensure the information contained on this map is up to date and accurate, no warranty is given that the information contained on this is free from the error or omission. Any reliance placed on such information shall be at the sole risk of the user. Please verify the accuracy of all information prior to using it. This map is not a design document.

Sources: Google Maps, CNES/Airbus, Landsat/Copernicus, Maxar Technologies

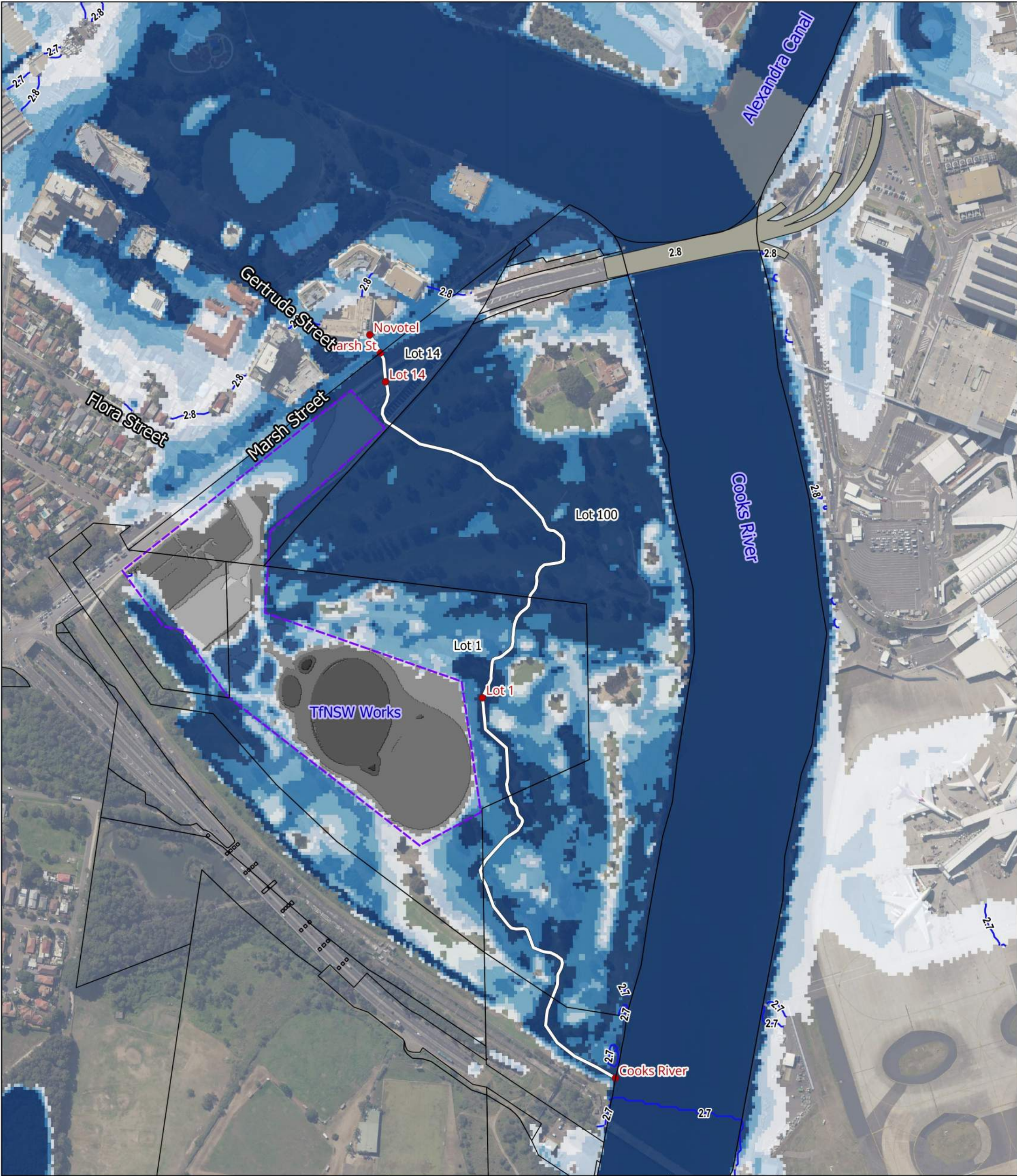

Legend

Cadastre

M6/M8 Permanent Facilities

Giovanni Brunetti Bridge

Key Points along Chainage Line

Existing Case Chainage Line

Peak Flood Height (mAHd)

Peak Flood Depth (m)

≤ 0.30

0.30 - 0.60

0.60 - 0.90

0.90 - 1.20

> 1.20

Project Title Cocks Cove Planning Proposal				
Drawing Title Base Case Peak Flood Depth and Levels (0.2% AEP + Climate Change)				
Job No 252942		Figure No A-35		
Coordinate System GDA 1994 MGA ZONE 56		Drawing Status FINAL		
Scale <div><div>04080120160200 m</div></div>				
A	19/09/23	JO	GR	GR
Issue	Date	By	Chkd	Appd

N

Disclaimer
© Arup Australia Pty Ltd 2021. All Rights Reserved

Disclaimer: While all reasonable care has been taken to ensure the information contained on this map is up to date and accurate, no warranty is given that the information contained on this is free from the error or omission. Any reliance placed on such information shall be at the sole risk of the user. Please verify the accuracy of all information prior to using it. This map is not a design document.

Sources: Google Maps, CNES/Airbus, Landsat/Copernicus, Maxar Technologies

Consultant

ARUP

Level 4, 108 Wickham Street
Fortitude Valley, QLD 4006
Tel +61 (7)3023 6000 Fax +61 (7)3023 6023
www.arup.com



Cadastre

M6/M8 Permanent Facilities

Giovanni Brunetti Bridge

Key Points along Chainage Line

Existing Case Chainage Line

Peak Flood Height (mAHD)

Peak Flood Depth (m)

<= 0.30

0.30 - 0.60

0.60 - 0.90

0.90 - 1.20

> 1.20

Project Title Cooks Cove Planning Proposal				
Drawing Title Base Case Peak Flood Depth and Levels (PMF + Climate Change)				
Job No 252942		Figure No A-36		
Coordinate System GDA 1994 MGA ZONE 56		Drawing Status FINAL		
Scale <div>04080120160200 m</div> <div><div></div><div></div><div></div><div></div><div></div></div>				
A	19/09/23	JO	GR	GR
Issue	Date	By	Chkd	Appd

N

Consultant

ARUP

Level 4, 108 Wickham Street
Fortitude Valley, QLD 4006
Tel +61 (7)3023 6000 Fax +61 (7)3023 6023
www.arup.com

Disclaimer

© Arup Australia Pty Ltd 2021. All Rights Reserved

Disclaimer: While all reasonable care has been taken to ensure the information contained on this map is up to date and accurate, no warranty is given that the information contained on this is free from the error or omission. Any reliance placed on such information shall be at the sole risk of the user. Please verify the accuracy of all information prior to using it. This map is not a design document.

Sources: Google Maps, CNES/Airbus, Landsat/Copernicus, Maxar Technologies

Appendix B: Developed Case Flood Maps

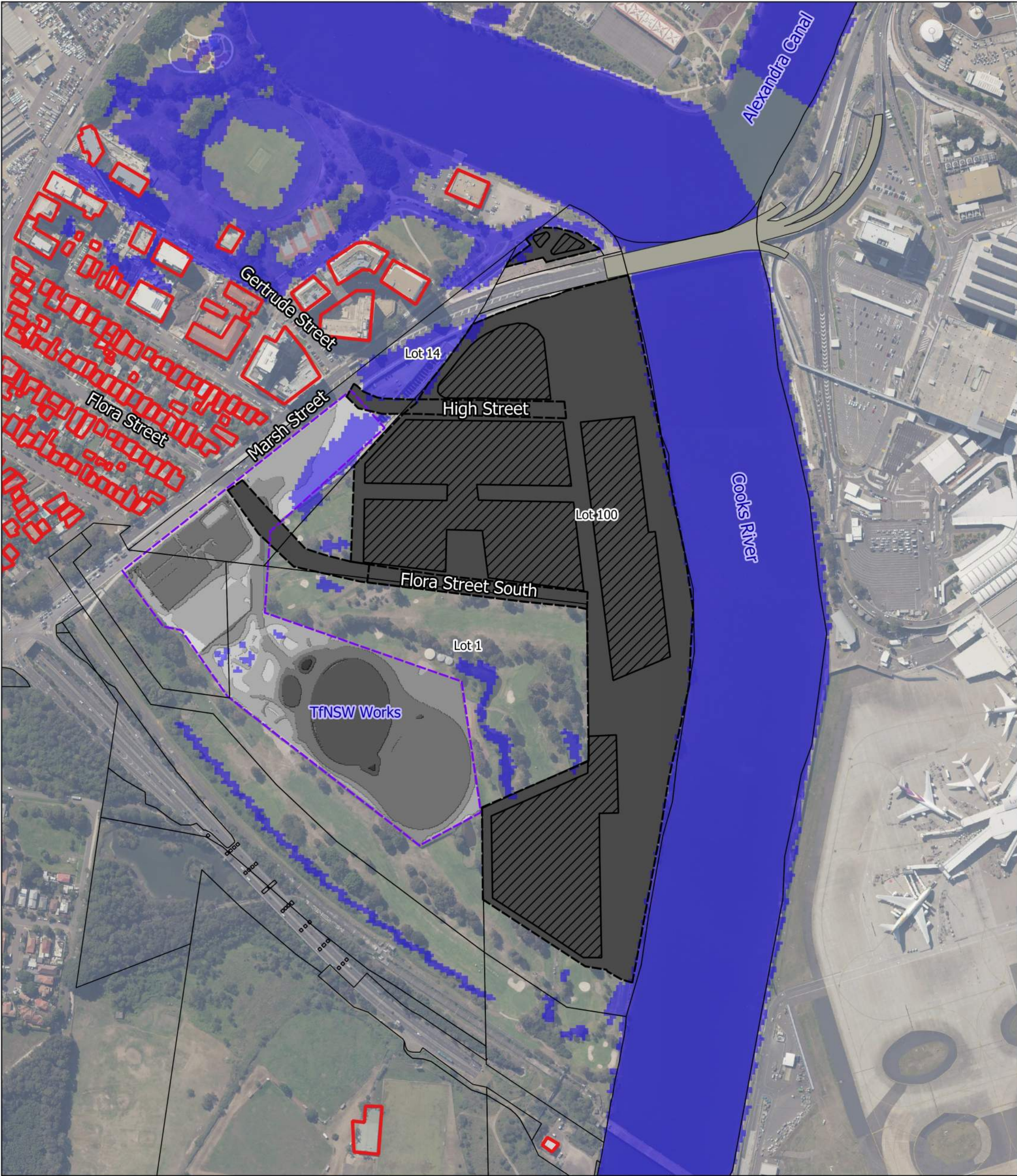

- Legend

Buildings

Cadastre

M6/M8 Permanent Facilities

Development Buildings

Extent of Development Footprint

Giovanni Brunetti Bridge

Peak Flood Extent
- Project Title**
Cooks Cove Planning Proposal
- Drawing Title**
Design Case Flood Extent (5% AEP)
- Job No** 252942 **Figure No** B-1
- Coordinate System** GDA 1994 MGA ZONE 56 **Drawing Status** FINAL
- Scale**
0 40 80 120 160 200 m
- | | | | | |
|---|----------|----|----|----|
| A | 19/09/23 | JO | GR | GR |
|---|----------|----|----|----|
- | | | | | |
|-------|------|----|------|------|
| Issue | Date | By | Chkd | Appd |
|-------|------|----|------|------|
-
- Consultant**
ARUP
Level 4, 108 Wickham Street
Fortitude Valley, QLD 4006
Tel +61 (7)3023 6000 Fax +61 (7)3023 6023
www.arup.com
- Disclaimer**
© Arup Australia Pty Ltd 2021. All Rights Reserved
Disclaimer: While all reasonable care has been taken to ensure the information contained on this map is up to date and accurate, no warranty is given that the information contained on this is free from the error or omission. Any reliance placed on such information shall be at the sole risk of the user. Please verify the accuracy of all information prior to using it. This map is not a design document.
- Sources: Google Maps, CNES/Airbus, Landsat/Copernicus, Maxar Technologies

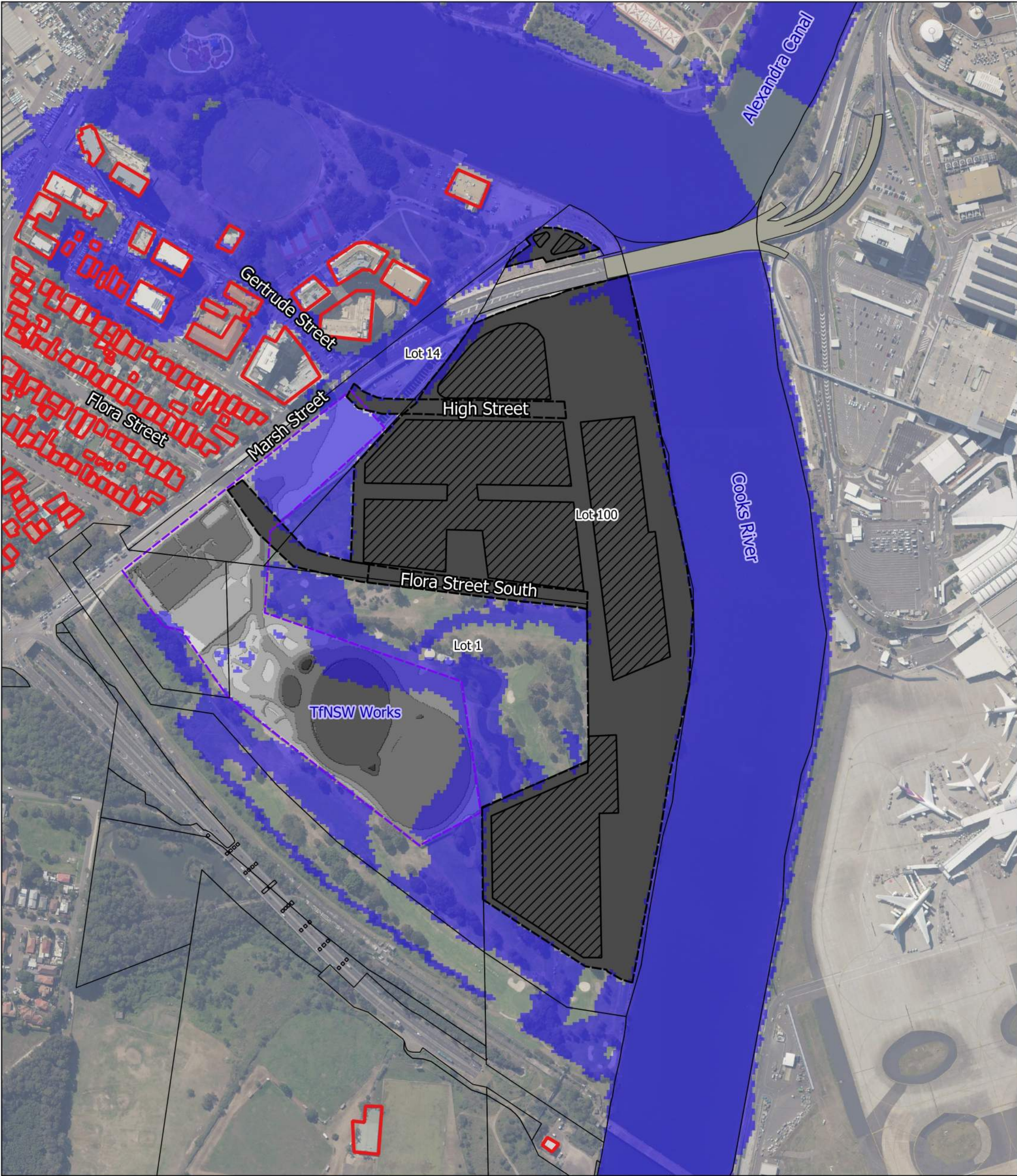

- Legend

Buildings

Cadastre

M6/M8 Permanent Facilities

Development Buildings

Extent of Development Footprint

Giovanni Brunetti Bridge

Peak Flood Extent
- Project Title**
Cooks Cove Planning Proposal
- Drawing Title**
Design Case Flood Extent (1% AEP)
- Job No** 252942 **Figure No** B-2
- Coordinate System** GDA 1994 MGA ZONE 56 **Drawing Status** FINAL
- Scale**
0 40 80 120 160 200 m
- | | | | | |
|---|----------|----|----|----|
| A | 19/09/23 | JO | GR | GR |
|---|----------|----|----|----|
- | | | | | |
|-------|------|----|------|------|
| Issue | Date | By | Chkd | Appd |
|-------|------|----|------|------|
-
- Consultant**
ARUP
Level 4, 108 Wickham Street
Fortitude Valley, QLD 4006
Tel +61 (7)3023 6000 Fax +61 (7)3023 6023
www.arup.com
- Disclaimer**
© Arup Australia Pty Ltd 2021. All Rights Reserved
Disclaimer: While all reasonable care has been taken to ensure the information contained on this map is up to date and accurate, no warranty is given that the information contained on this is free from the error or omission. Any reliance placed on such information shall be at the sole risk of the user. Please verify the accuracy of all information prior to using it. This map is not a design document.
- Sources: Google Maps, CNES/Airbus, Landsat/Copernicus, Maxar Technologies

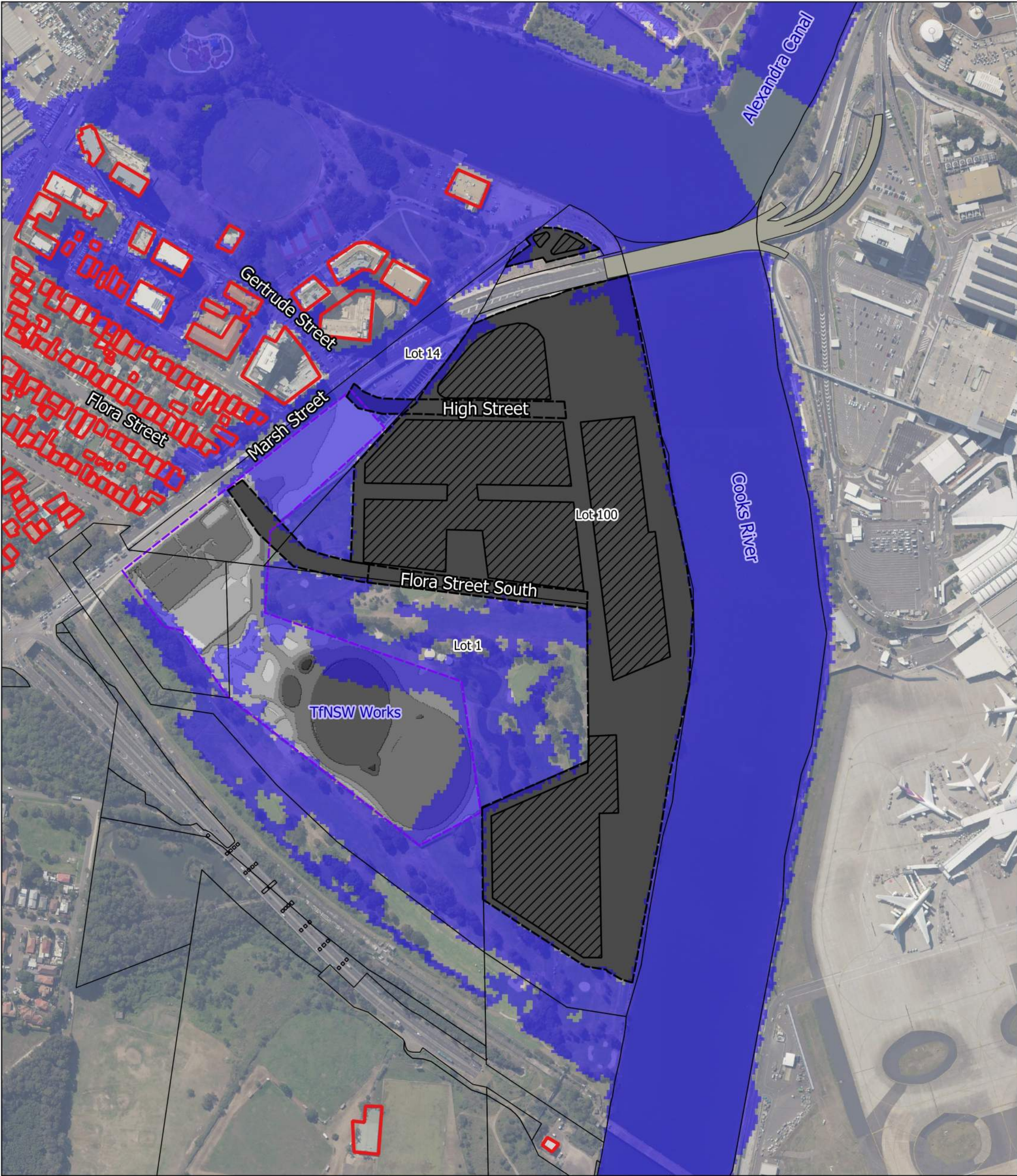

- Legend

Buildings

Cadastre

M6/M8 Permanent Facilities

Development Buildings

Extent of Development Footprint

Giovanni Brunetti Bridge

Peak Flood Extent

Project Title
Cooks Cove Planning Proposal

Drawing Title
Design Case Flood Extent (0.5% AEP)

Job No 252942 **Figure No** B-3

Coordinate System GDA 1994 MGA ZONE 56 **Drawing Status** FINAL

Scale
0 40 80 120 160 200 m

A	19/09/23	JO	GR	GR
Issue	Date	By	Chkd	Appd

Consultant
ARUP
Level 4, 108 Wickham Street
Fortitude Valley, QLD 4006
Tel +61 (7)3023 6000 Fax +61 (7)3023 6023
www.arup.com

Disclaimer
© Arup Australia Pty Ltd 2021. All Rights Reserved
Disclaimer: While all reasonable care has been taken to ensure the information contained on this map is up to date and accurate, no warranty is given that the information contained on this is free from the error or omission. Any reliance placed on such information shall be at the sole risk of the user. Please verify the accuracy of all information prior to using it. This map is not a design document.
Sources: Google Maps, CNES/Airbus, Landsat/Copernicus, Maxar Technologies

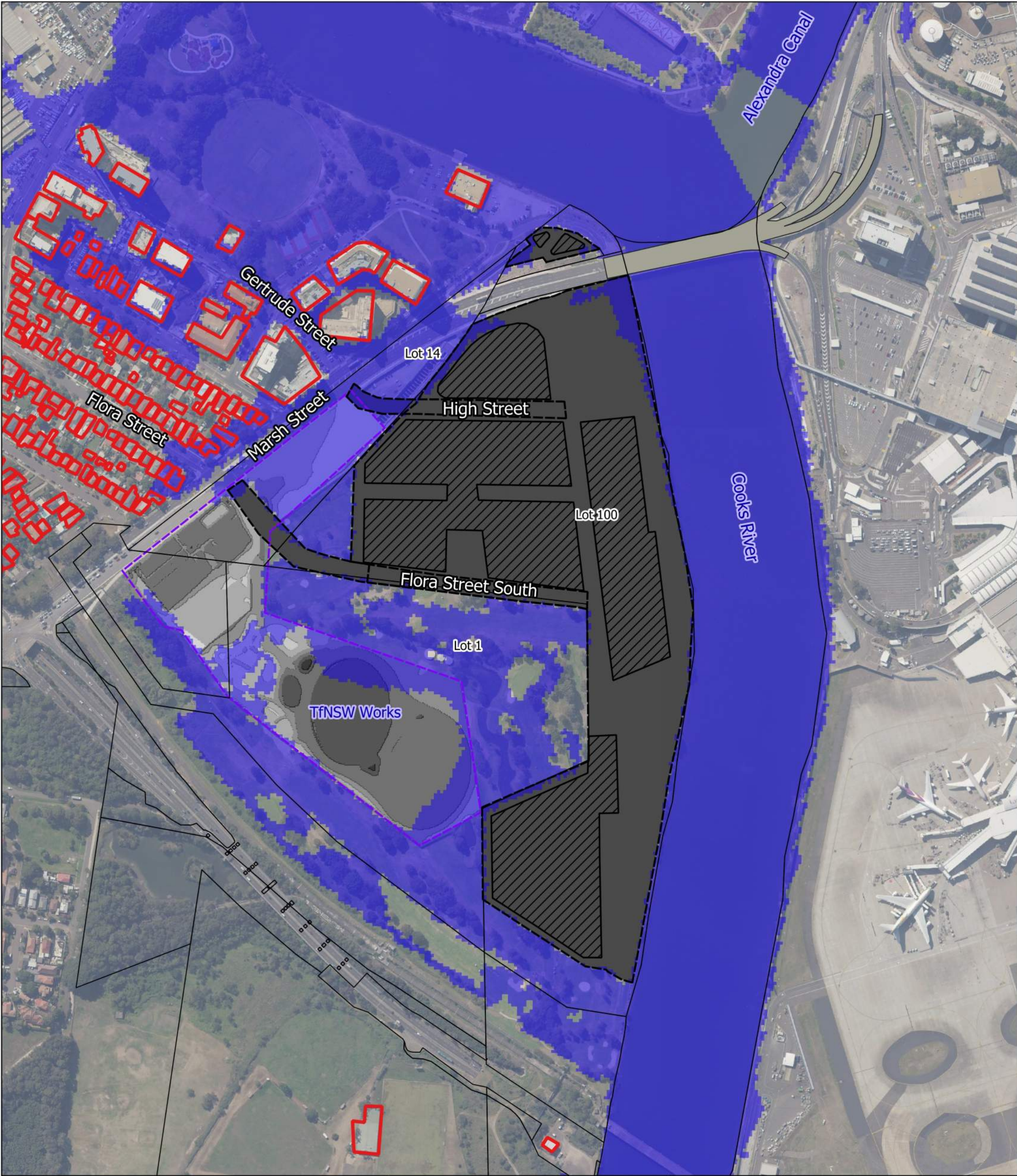

- Legend

Buildings

Cadastre

M6/M8 Permanent Facilities

Development Buildings

Extent of Development Footprint

Giovanni Brunetti Bridge

Peak Flood Extent

Project Title
Cooks Cove Planning Proposal

Drawing Title
Design Case Flood Extent (0.2% AEP)

Job No 252942	Figure No B-4
-------------------------	-------------------------

Coordinate System GDA 1994 MGA ZONE 56	Drawing Status FINAL
--	--------------------------------

Scale

A	19/09/23	JO	GR	GR
Issue	Date	By	Chkd	Appd

Consultant

ARUP

Level 4, 108 Wickham Street
Fortitude Valley, QLD 4006
Tel +61 (7)3023 6000 Fax +61
(7)3023 6023
www.arup.com

Disclaimer

© Arup Australia Pty Ltd 2021. All Rights Reserved

Disclaimer: While all reasonable care has been taken to ensure the information contained on this map is up to date and accurate, no warranty is given that the information contained on this is free from the error or omission. Any reliance placed on such information shall be at the sole risk of the user. Please verify the accuracy of all information prior to using it. This map is not a design document.

Sources: Google Maps, CNES/Airbus, Landsat/Copernicus, Maxar Technologies

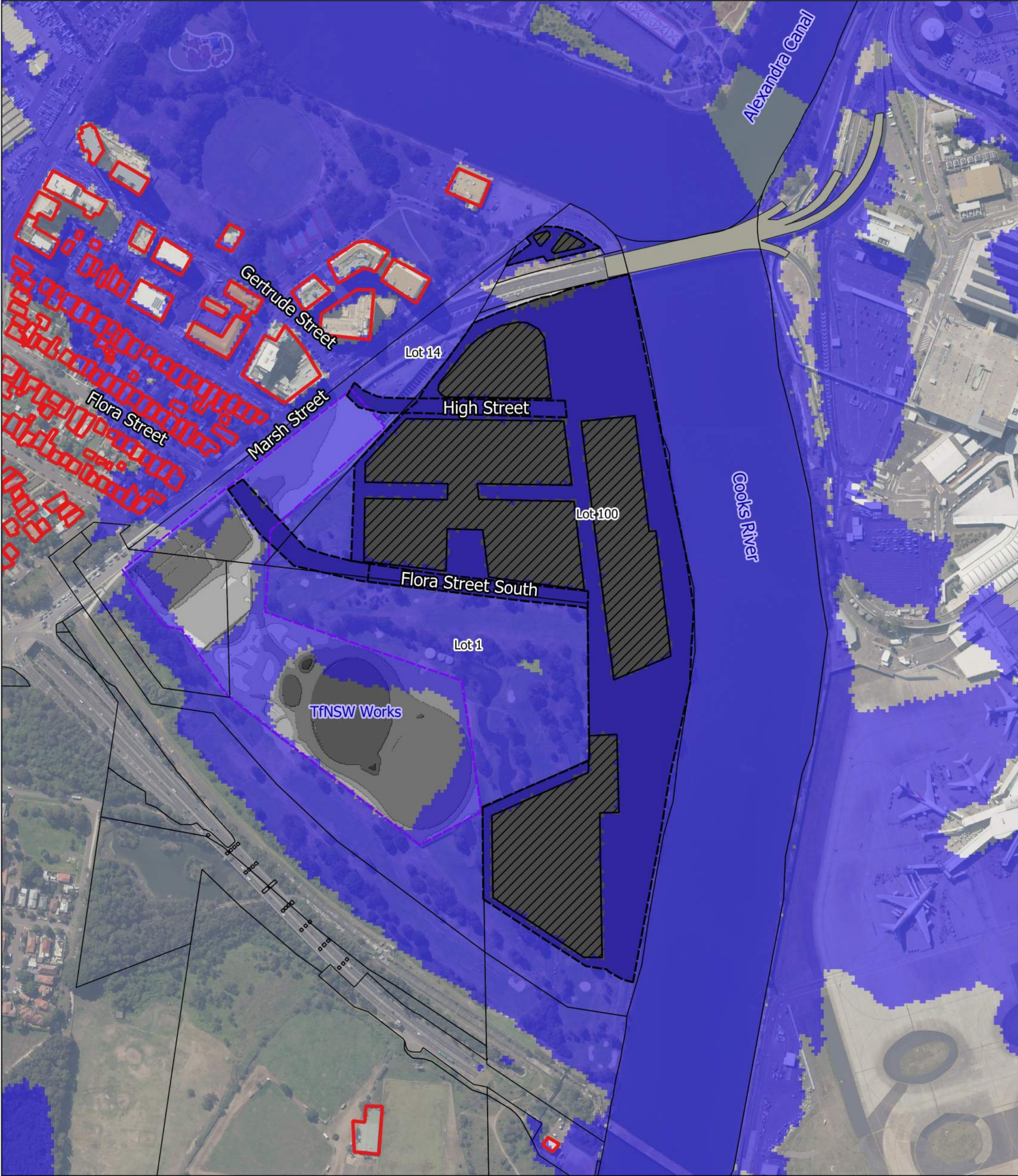

- Legend**
- Buildings
 - Cadastre
 - M6/M8 Permanent Facilities
 - Development Buildings
 - Extent of Development Footprint
 - Giovanni Brunetti Bridge
 - Peak Flood Extent

Project Title
Cooks Cove Planning Proposal

Drawing Title
Design Case Flood Extent (PMF)

Job No 252942 **Figure No** B-5

Coordinate System GDA 1994 MGA ZONE 56 **Drawing Status** FINAL

Scale
0 40 80 120 160 200 m

A	19/09/23	JO	GR	GR
---	----------	----	----	----

Issue	Date	By	Chkd	Appd
-------	------	----	------	------



Consultant
ARUP
Level 4, 108 Wickham Street
Fortitude Valley, QLD 4006
Tel +61 (7)3023 6000 Fax +61 (7)3023 6023
www.arup.com

Disclaimer
© Arup Australia Pty Ltd 2021. All Rights Reserved
Disclaimer: While all reasonable care has been taken to ensure the information contained on this map is up to date and accurate, no warranty is given that the information contained on this is free from the error or omission. Any reliance placed on such information shall be at the sole risk of the user. Please verify the accuracy of all information prior to using it. This map is not a design document.
Sources: Google Maps, CNES/Airbus, Landsat/Copernicus, Maxar Technologies

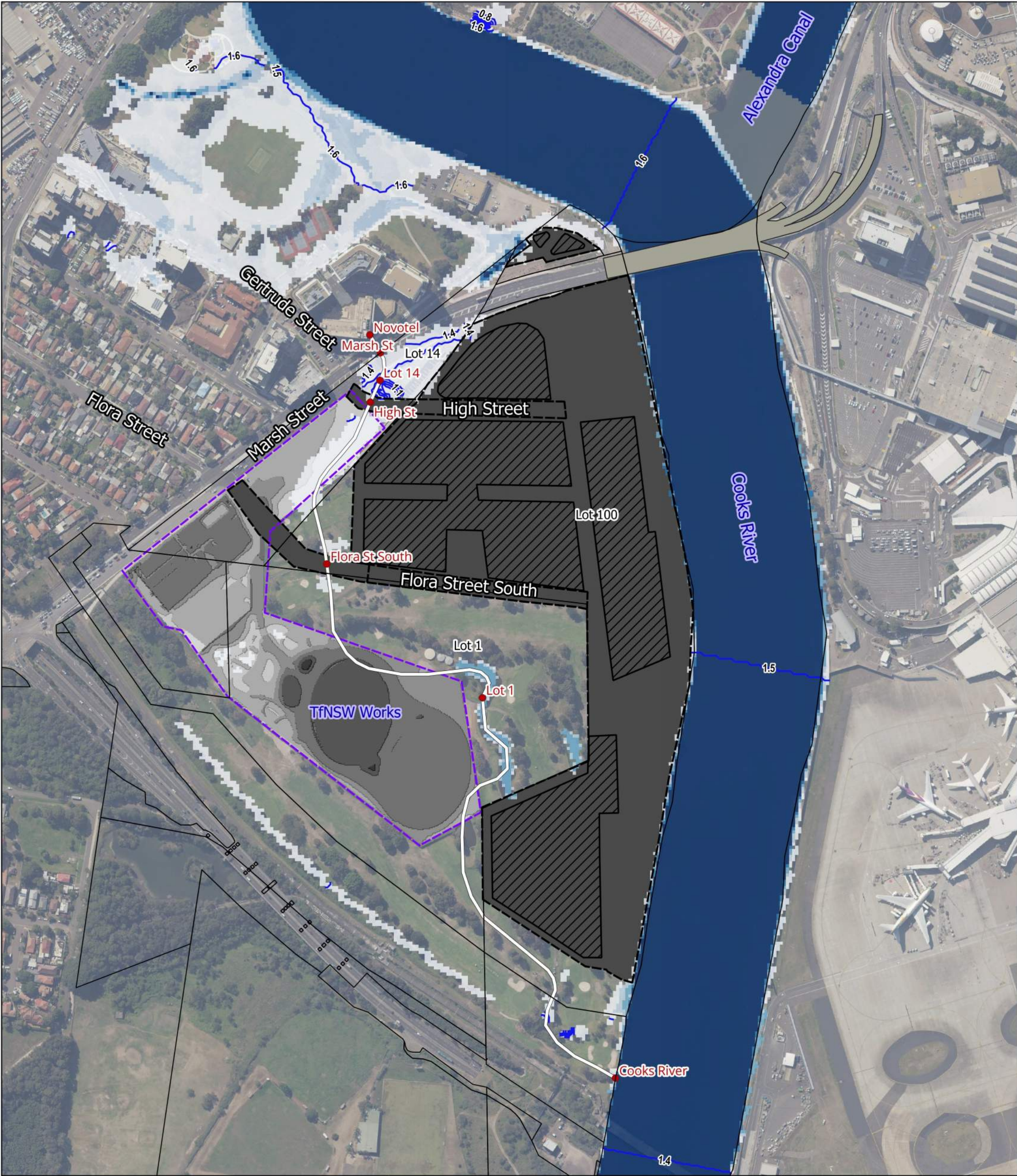

Cadastre

M6/M8 Permanent Facilities

Extent of Development Footprint

Development Buildings

Key Points Along Chainage Line

Design Case Chainage Line

Peak Flood Height (mAHD)

Peak Flood Depth (m)

<= 0.30

0.30 - 0.60

0.60 - 0.90

0.90 - 1.20

> 1.20

Project Title

Cooks Cove Planning Proposal

Drawing Title

Design Case Peak Flood Depth and Levels (5% AEP)

Job No

252942

Figure No

B-6

Coordinate System

GDA 1994 MGA ZONE 56

Drawing Status

FINAL

Scale

04080120160200 m

A

19/09/23

JO

GR

GR

Issue

Date

By

Chkd

Appd

N

Consultant

ARUP

Level 4, 108 Wickham Street
Fortitude Valley, QLD 4006
Tel +61 (7)3023 6000 Fax +61 (7)3023 6023
www.arup.com

Disclaimer

© Arup Australia Pty Ltd 2021. All Rights Reserved

Disclaimer: While all reasonable care has been taken to ensure the information contained on this map is up to date and accurate, no warranty is given that the information contained on this is free from the error or omission. Any reliance placed on such information shall be at the sole risk of the user. Please verify the accuracy of all information prior to using it. This map is not a design document.

Sources: Google Maps, CNES/Airbus, Landsat/Copernicus, Maxar Technologies



Cadastre

M6/M8 Permanent Facilities

Extent of Development Footprint

Development Buildings

Key Points Along Chainage Line

Design Case Chainage Line

Peak Flood Height (mAHW)

Peak Flood Depth (m)

<= 0.30

0.30 - 0.60

0.60 - 0.90

0.90 - 1.20

> 1.20

Project Title Cooks Cove Planning Proposal				
Drawing Title Design Case Peak Flood Depth and Levels (0.5% AEP)				
Job No 252942		Figure No B-8		
Coordinate System GDA 1994 MGA ZONE 56		Drawing Status FINAL		
Scale 0 40 80 120 160 200 m				
A	19/09/23	JO	GR	GR
Issue	Date	By	Chkd	Appd

N

Consultant
ARUP
Level 4, 108 Wickham Street
Fortitude Valley, QLD 4006
Tel +61 (7)3023 6000 Fax +61 (7)3023 6023
www.arup.com

Disclaimer
© Arup Australia Pty Ltd 2021. All Rights Reserved

Disclaimer: While all reasonable care has been taken to ensure the information contained on this map is up to date and accurate, no warranty is given that the information contained on this is free from the error or omission. Any reliance placed on such information shall be at the sole risk of the user. Please verify the accuracy of all information prior to using it. This map is not a design document.

Sources: Google Maps, CNES/Airbus, Landsat/Copernicus, Maxar Technologies



Cadastre

M6/M8 Permanent Facilities

Extent of Development Footprint

Development Buildings

Key Points Along Chainage Line

Design Case Chainage Line

Peak Flood Height (mAHD)

Peak Flood Depth (m)

<= 0.30

0.30 - 0.60

0.60 - 0.90

0.90 - 1.20

> 1.20

Project Title Cocks Cove Planning Proposal				
Drawing Title Design Case Peak Flood Depth and Levels (0.2% AEP)				
Job No	252942	Figure No	B-9	
Coordinate System	GDA 1994 MGA ZONE 56	Drawing Status	FINAL	
Scale	<div><div></div><div>04080120160200 m</div></div>			
A	19/09/23	JO	GR	GR
Issue	Date	By	Chkd	Appd

N

Consultant

ARUP

Level 4, 108 Wickham Street
Fortitude Valley, QLD 4006
Tel +61 (7)3023 6000 Fax +61 (7)3023 6023
www.arup.com

Disclaimer

© Arup Australia Pty Ltd 2021. All Rights Reserved

Disclaimer: While all reasonable care has been taken to ensure the information contained on this map is up to date and accurate, no warranty is given that the information contained on this is free from the error or omission. Any reliance placed on such information shall be at the sole risk of the user. Please verify the accuracy of all information prior to using it. This map is not a design document.

Sources: Google Maps, CNES/Airbus, Landsat/Copernicus, Maxar Technologies

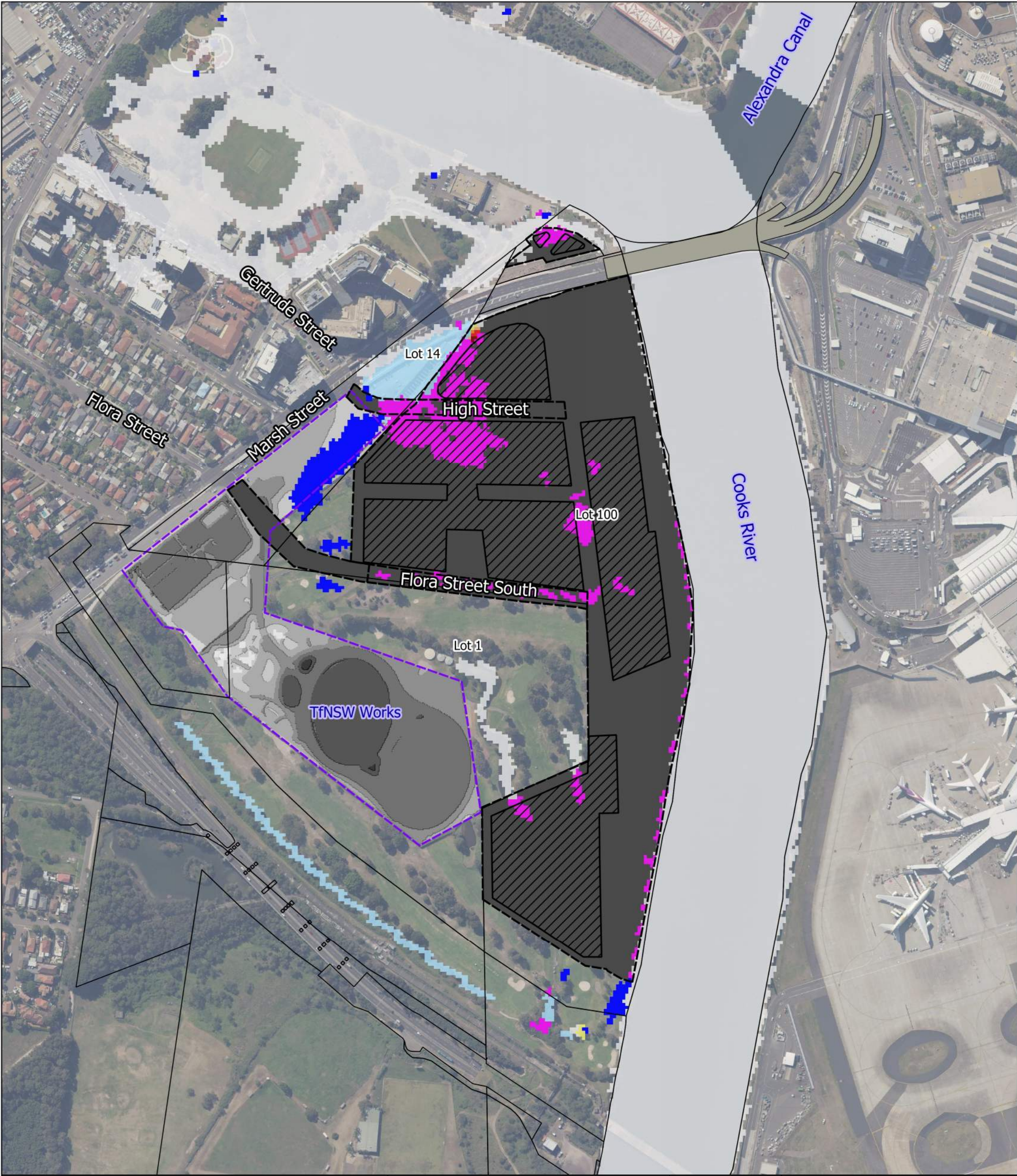

Cadastre

M6/M8 Permanent Facilities

Development Buildings

Extent of Development Footprint

Giovanni Brunetti Bridge

Peak Design Impacts (mm)

< -10

No change

10 - 20

20 - 50

50 - 100

100 - 200

> 200

Was wet now dry

Was dry now wet

Project Title
Cooks Cove Planning Proposal

Drawing Title
Design Case Afflux (5% AEP)

Job No	252942	Figure No	B-11
---------------	--------	------------------	------

Coordinate System	GDA 1994 MGA ZONE 56	Drawing Status	FINAL
--------------------------	----------------------	-----------------------	-------

Scale

A	19/09/23	JO	GR	GR
Issue	Date	By	Chkd	Appd

Consultant

ARUP

Level 4, 108 Wickham Street
Fortitude Valley, QLD 4006
Tel +61 (7)3023 6000 Fax +61
(7)3023 6023
www.arup.com

Disclaimer

© Arup Australia Pty Ltd 2021. All Rights Reserved

Disclaimer: While all reasonable care has been taken to ensure the information contained on this map is up to date and accurate, no warranty is given that the information contained on this is free from the error or omission. Any reliance placed on such information shall be at the sole risk of the user. Please verify the accuracy of all information prior to using it. This map is not a design document.

Sources: Google Maps, CNES/Airbus, Landsat/Copernicus, Maxar Technologies

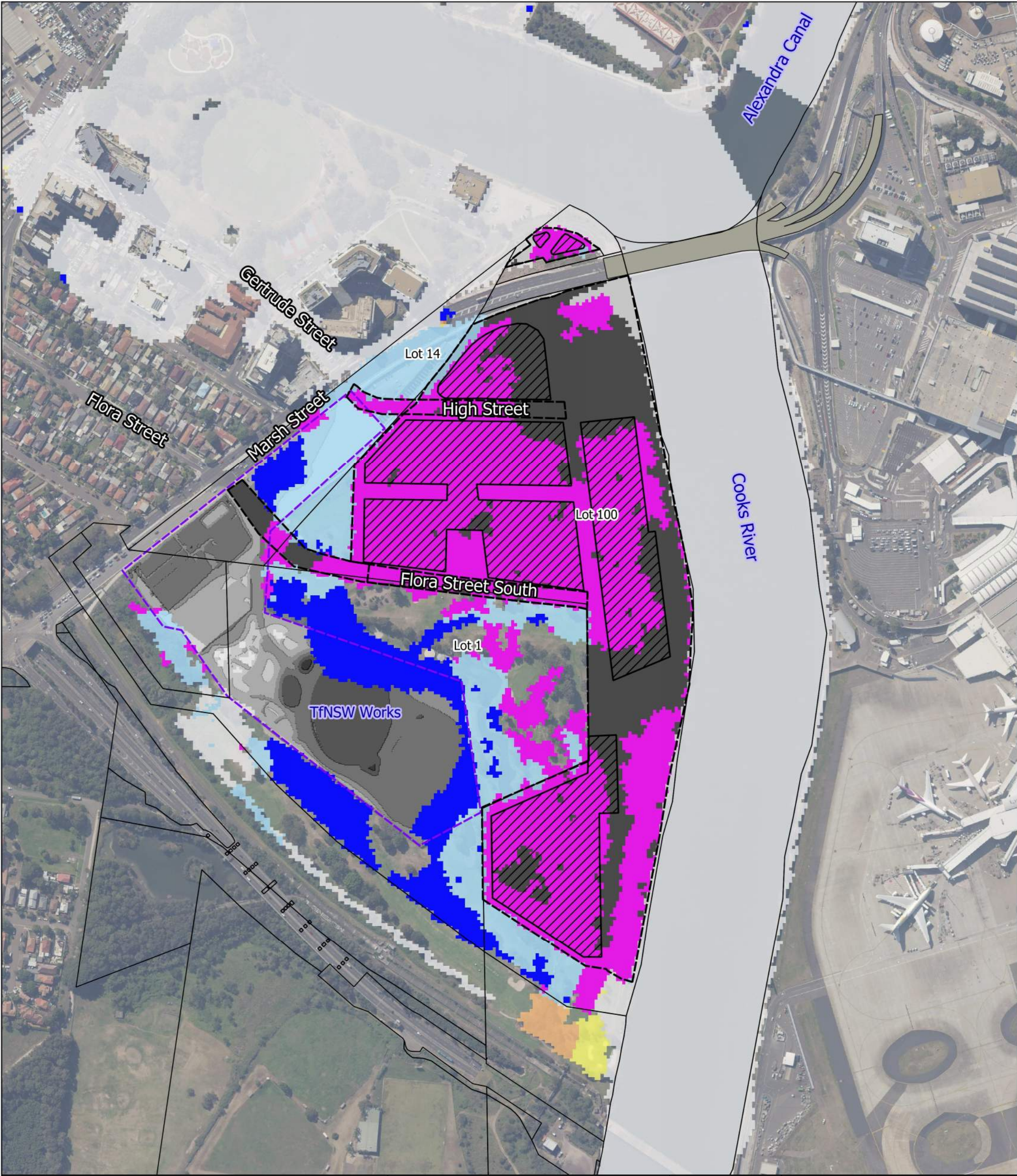

Cadastre

M6/M8 Permanent Facilities

Development Buildings

Extent of Development Footprint

Giovanni Brunetti Bridge

Peak Design Impacts (mm)

< -10

No change

10 - 20

20 - 50

50 - 100

100 - 200

> 200

Was wet now dry

Was dry now wet

Project Title
Cooks Cove Planning Proposal

Drawing Title
Design Case Afflux (1% AEP)

Job No	252942	Figure No	B-12
---------------	--------	------------------	------

Coordinate System	GDA 1994 MGA ZONE 56	Drawing Status	FINAL
--------------------------	----------------------	-----------------------	-------

Scale

A	19/09/23	JO	GR	GR
Issue	Date	By	Chkd	Appd

Consultant

ARUP

Level 4, 108 Wickham Street
Fortitude Valley, QLD 4006
Tel +61 (7)3023 6000 Fax +61 (7)3023 6023
www.arup.com

Disclaimer

© Arup Australia Pty Ltd 2021. All Rights Reserved

Disclaimer: While all reasonable care has been taken to ensure the information contained on this map is up to date and accurate, no warranty is given that the information contained on this is free from the error or omission. Any reliance placed on such information shall be at the sole risk of the user. Please verify the accuracy of all information prior to using it. This map is not a design document.

Sources: Google Maps, CNES/Airbus, Landsat/Copernicus, Maxar Technologies

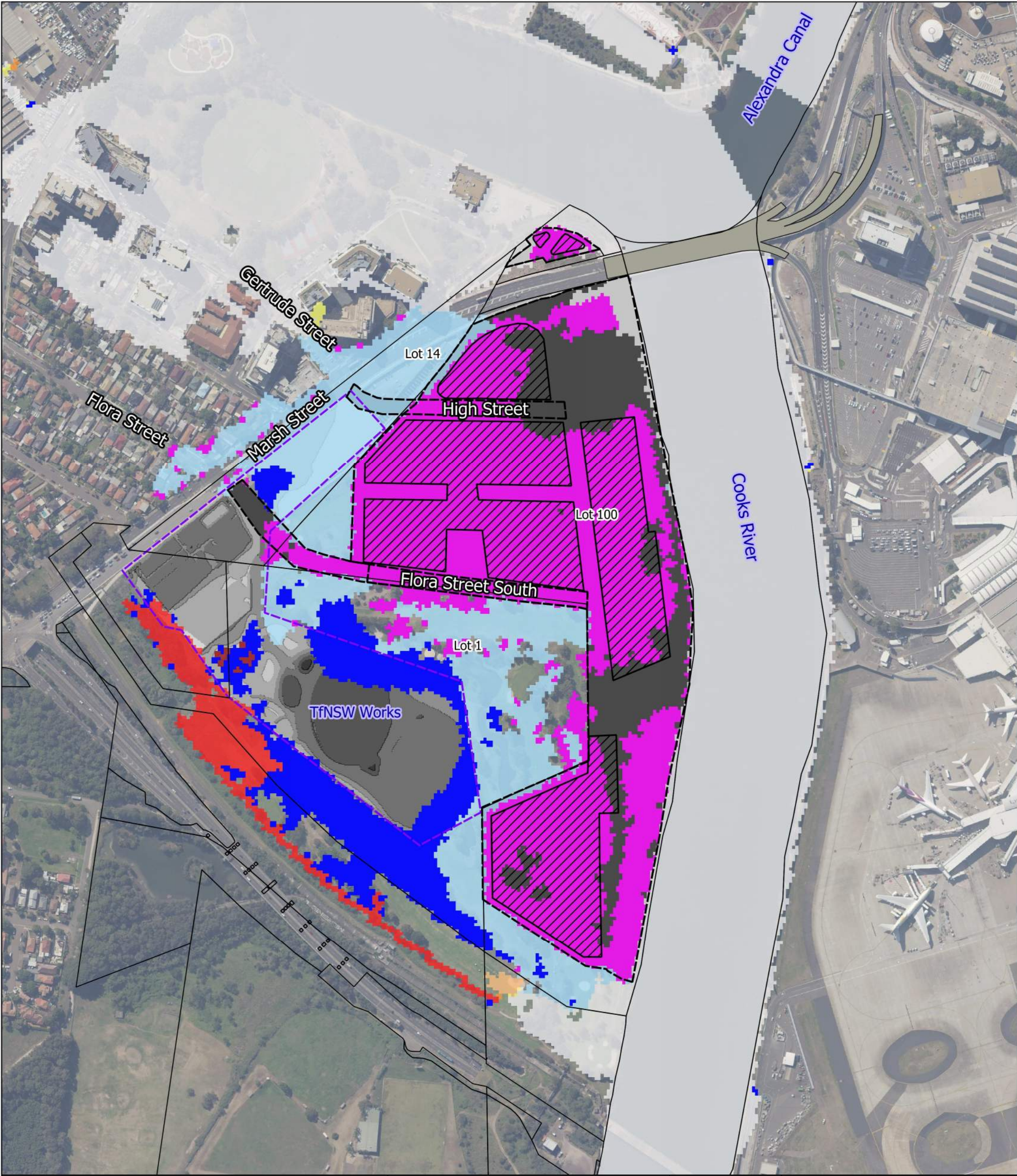

Cadastre

M6/M8 Permanent Facilities

Development Buildings

Extent of Development Footprint

Giovanni Brunetti Bridge

Peak Design Impacts (mm)

< -10

No change

10 - 20

20 - 50

50 - 100

100 - 200

> 200

Was wet now dry

Was dry now wet

Project Title
Cooks Cove Planning Proposal

Drawing Title
Design Case Afflux (0.5% AEP)

Job No 252942	Figure No B-13
-------------------------	--------------------------

Coordinate System GDA 1994 MGA ZONE 56	Drawing Status FINAL
--	--------------------------------

Scale

A	19/09/23	JO	GR	GR
Issue	Date	By	Chkd	Appd

Consultant

ARUP

Level 4, 108 Wickham Street
Fortitude Valley, QLD 4006
Tel +61 (7)3023 6000 Fax +61
(7)3023 6023
www.arup.com

Disclaimer

© Arup Australia Pty Ltd 2021. All Rights Reserved

Disclaimer: While all reasonable care has been taken to ensure the information contained on this map is up to date and accurate, no warranty is given that the information contained on this is free from the error or omission. Any reliance placed on such information shall be at the sole risk of the user. Please verify the accuracy of all information prior to using it. This map is not a design document.

Sources: Google Maps, CNES/Airbus, Landsat/Copernicus, Maxar Technologies

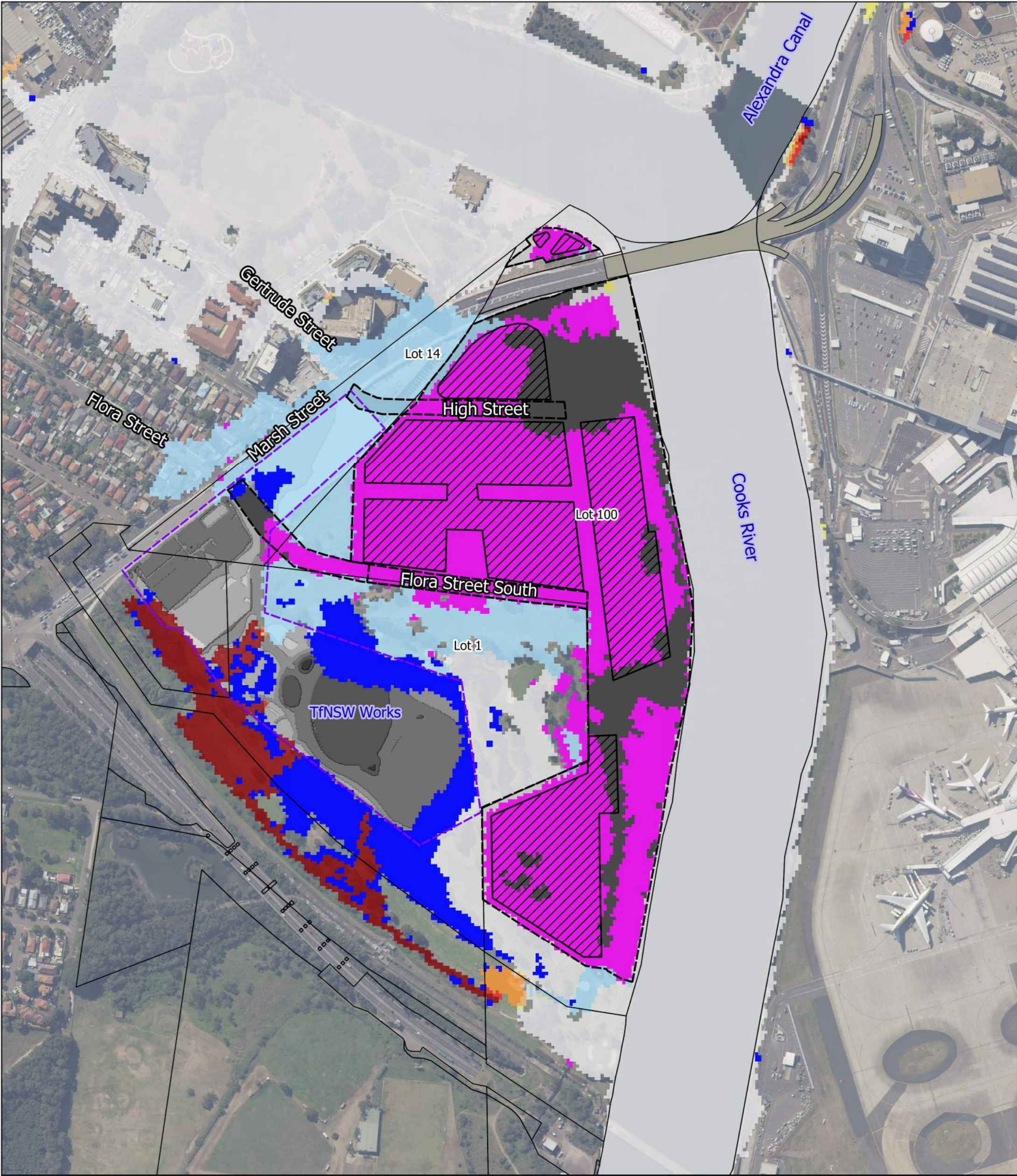

Cadastre

M6/M8 Permanent Facilities

Development Buildings

Extent of Development Footprint

Giovanni Brunetti Bridge

Peak Design Impacts (mm)

< -10

No change

10 - 20

20 - 50

50 - 100

100 - 200

> 200

Was wet now dry

Was dry now wet

Project Title Cooks Cove Planning Proposal				
Drawing Title Design Case Afflux (0.2% AEP)				
Job No 252942		Figure No B-14		
Coordinate System GDA 1994 MGA ZONE 56		Drawing Status FINAL		
Scale <div>04080120160200 m</div> 				
A	19/09/23	JO	GR	GR
Issue	Date	By	Chkd	Appd

N

Consultant
ARUP
Level 4, 108 Wickham Street
Fortitude Valley, QLD 4006
Tel +61 (7)3023 6000 Fax +61 (7)3023 6023
www.arup.com

Disclaimer
© Arup Australia Pty Ltd 2021. All Rights Reserved

Disclaimer: While all reasonable care has been taken to ensure the information contained on this map is up to date and accurate, no warranty is given that the information contained on this is free from the error or omission. Any reliance placed on such information shall be at the sole risk of the user. Please verify the accuracy of all information prior to using it. This map is not a design document.

Sources: Google Maps, CNES/Airbus, Landsat/Copernicus, Maxar Technologies

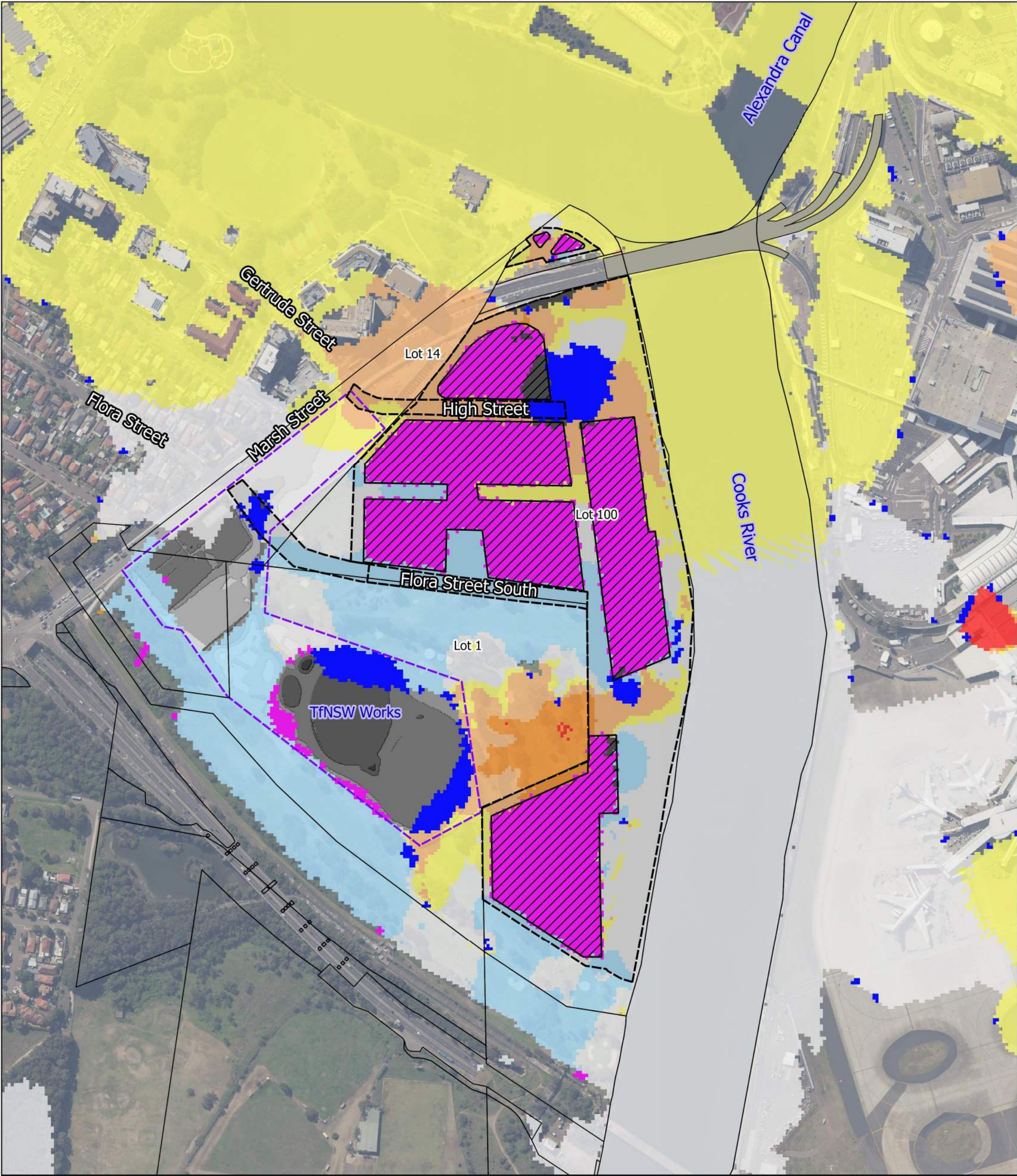

Cadastre

M6/M8 Permanent Facilities

Development Buildings

Extent of Development Footprint

Giovanni Brunetti Bridge

Peak Design Impacts (mm)

< -10

No change

10 - 20

20 - 50

50 - 100

100 - 200

> 200

Was wet now dry

Was dry now wet

Project Title Cooks Cove Planning Proposal				
Drawing Title Design Case Afflux (PMF)				
Job No 252942		Figure No B-15		
Coordinate System GDA 1994 MGA ZONE 56		Drawing Status FINAL		
Scale <div>04080120160200 m</div> 				
A	19/09/23	JO	GR	GR
Issue	Date	By	Chkd	Appd

N

Disclaimer
© Arup Australia Pty Ltd 2021. All Rights Reserved

Disclaimer: While all reasonable care has been taken to ensure the information contained on this map is up to date and accurate, no warranty is given that the information contained on this is free from the error or omission. Any reliance placed on such information shall be at the sole risk of the user. Please verify the accuracy of all information prior to using it. This map is not a design document.

Sources: Google Maps, CNES/Airbus, Landsat/Copernicus, Maxar Technologies

Consultant
ARUP
Level 4, 108 Wickham Street
Fortitude Valley, QLD 4006
Tel +61 (7)3023 6000 Fax +61 (7)3023 6023
www.arup.com

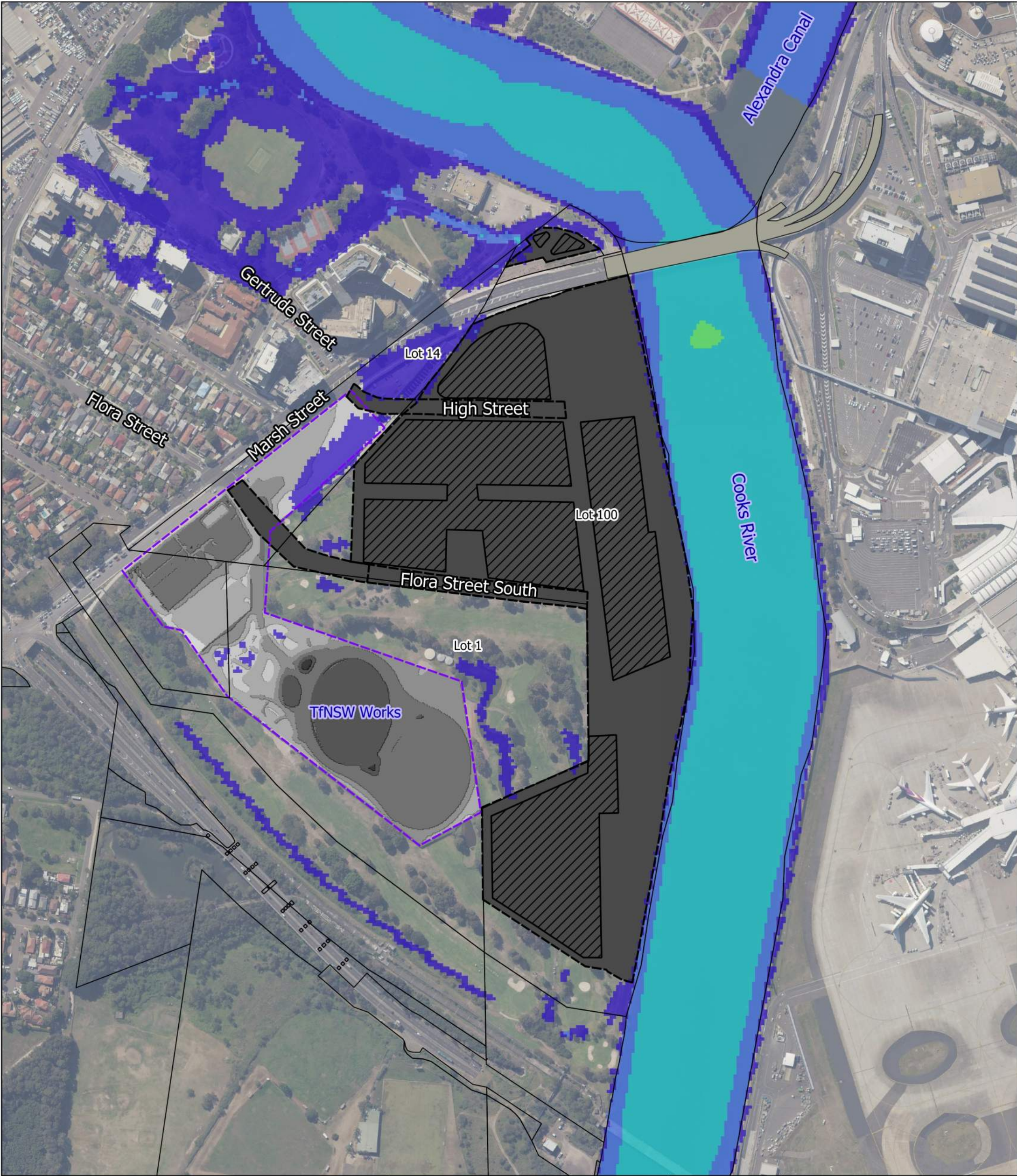

Legend

Cadastre

M6/M8 Permanent Facilities

Extent of Development Footprint

Development Buildings

Giovanni Brunetti Bridge

Peak Flood Velocity (m/s)

<= 0.5

0.5 - 1.0

1.0 - 1.5

1.5 - 2.0

2.0 - 2.5

2.5 - 3.0

3.0 - 3.5

> 3.5

Project Title
Cooks Cove Planning Proposal

Drawing Title
Design Case Peak Flood Velocity (5% AEP)

Job No	252942	Figure No	B-16
---------------	--------	------------------	------

Coordinate System	GDA 1994 MGA ZONE 56	Drawing Status	FINAL
--------------------------	----------------------	-----------------------	-------

Scale

0

40

80

120

160

200 m

A	19/09/23	JO	GR	GR
---	----------	----	----	----

Issue	Date	By	Chkd	Appd
-------	------	----	------	------

Consultant

ARUP

Level 4, 108 Wickham Street
Fortitude Valley, QLD 4006
Tel +61 (7)3023 6000 Fax +61 (7)3023 6023
www.arup.com

Disclaimer

© Arup Australia Pty Ltd 2021. All Rights Reserved

Disclaimer: While all reasonable care has been taken to ensure the information contained on this map is up to date and accurate, no warranty is given that the information contained on this is free from the error or omission. Any reliance placed on such information shall be at the sole risk of the user. Please verify the accuracy of all information prior to using it. This map is not a design document.

Sources: Google Maps, CNES/Airbus, Landsat/Copernicus, Maxar Technologies